

Patient report

Bio-Rad DATE: 08/29/2019
D-10 TIME: 03:05 PM
S/N: #DJ4I016123 Software version: 4.30-2
Sample ID: 10564218
Injection date 08/29/2019 02:25 PM
Injection #: 11 Method: HbA1c
Rack #: --- Rack position: 5

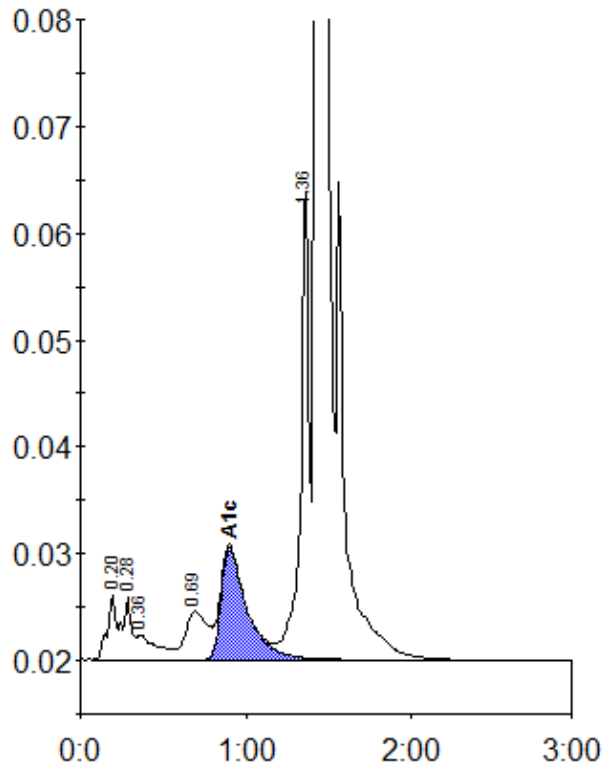

Peak table - ID: 10564218

Peak	R.time	Height	Area	Area %
A1a	0.20	6126	21930	0.9
A1b	0.28	5852	22525	0.9
Unknown	0.36	2313	19705	0.8
LA1c/CHb-1	0.69	4498	41777	1.7
A1c	0.90	10498	114280	6.3
P3	1.36	44337	152971	6.3
A0	1.43	680198	2073544	84.7
Total Area:		2446732		

Concentration:	%
A1c	6.3